Power of Soul

Jimi Hendrix

Band of Gypsies

Tabbed by Eddy Lemaire

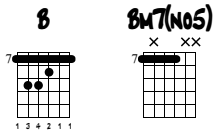

Electric Guitar — Standard tuning

Electric Bass — Standard tuning

♩ = 72

Intro

E-Gt

E-Bass

Drums

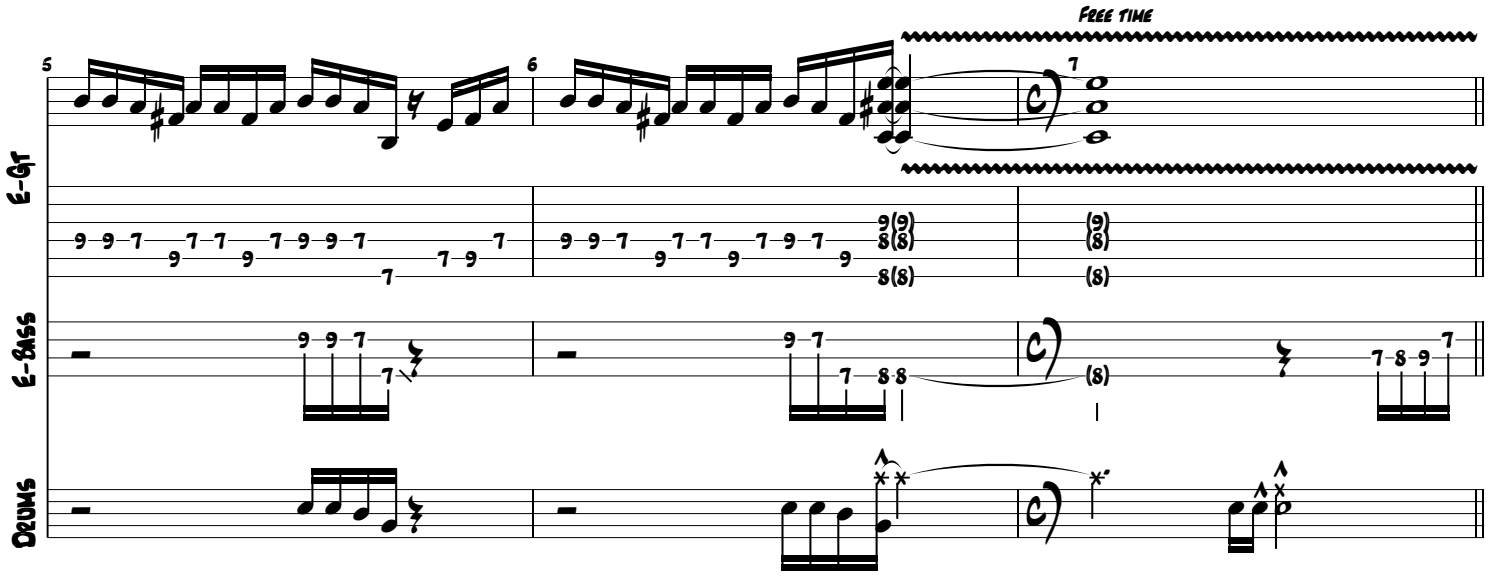

Solo

Wah wah saturation

Pédale Wha-Wha ON

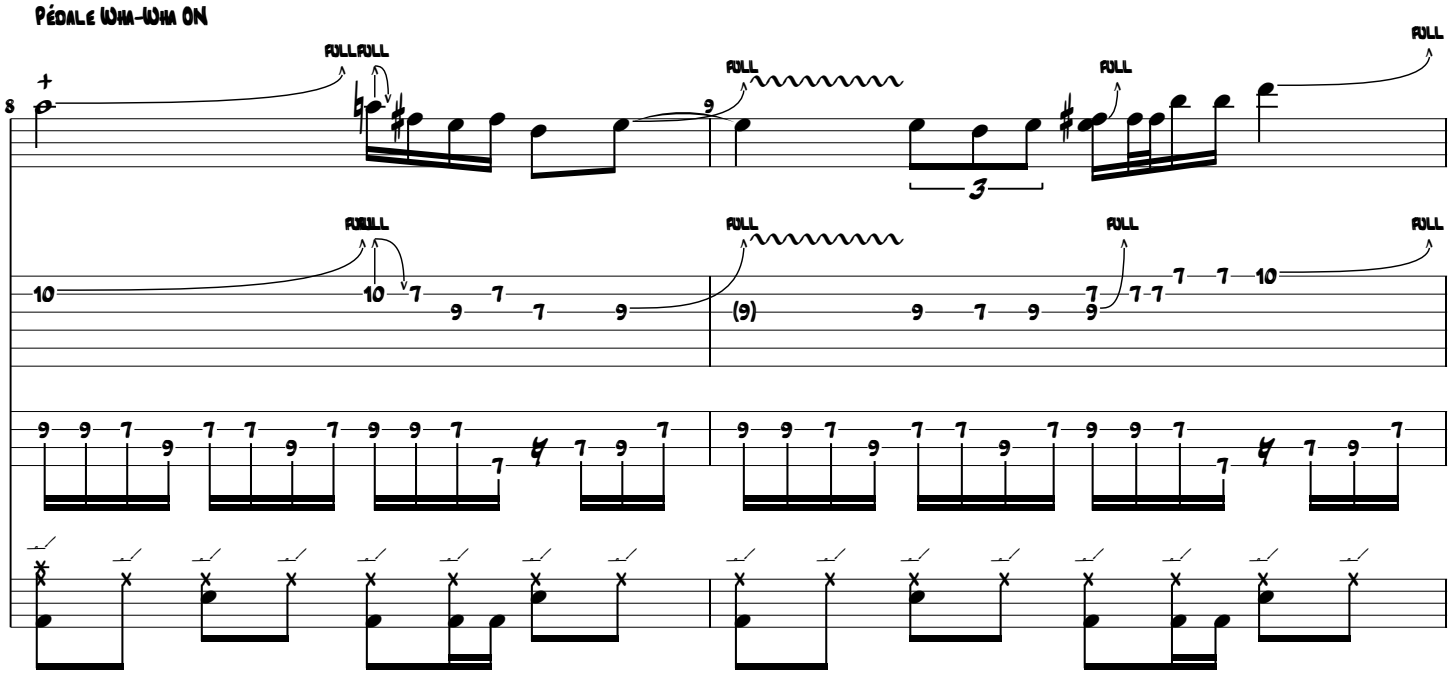

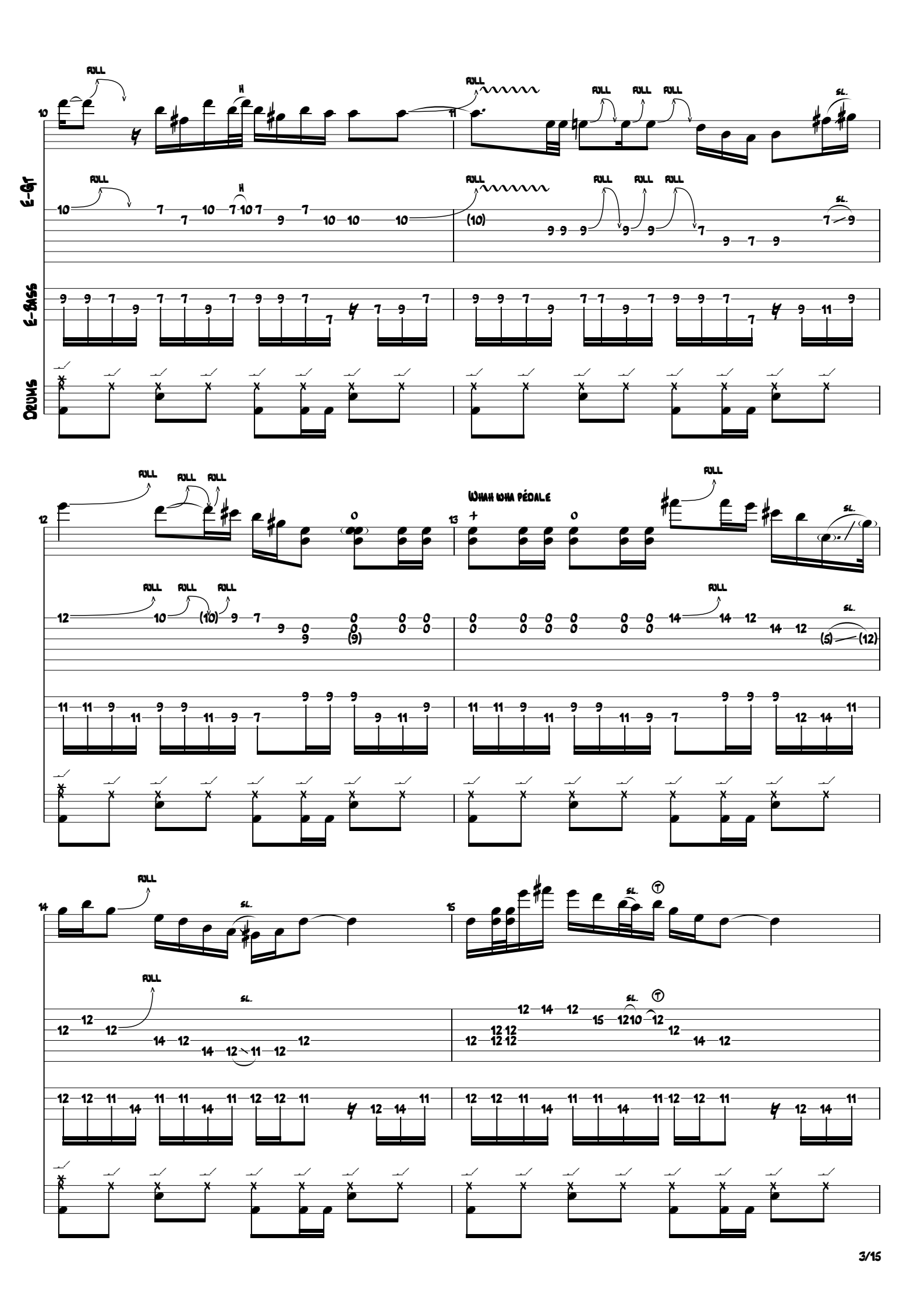
E-Gt
E-Bass
Drums
Wah wha pédale

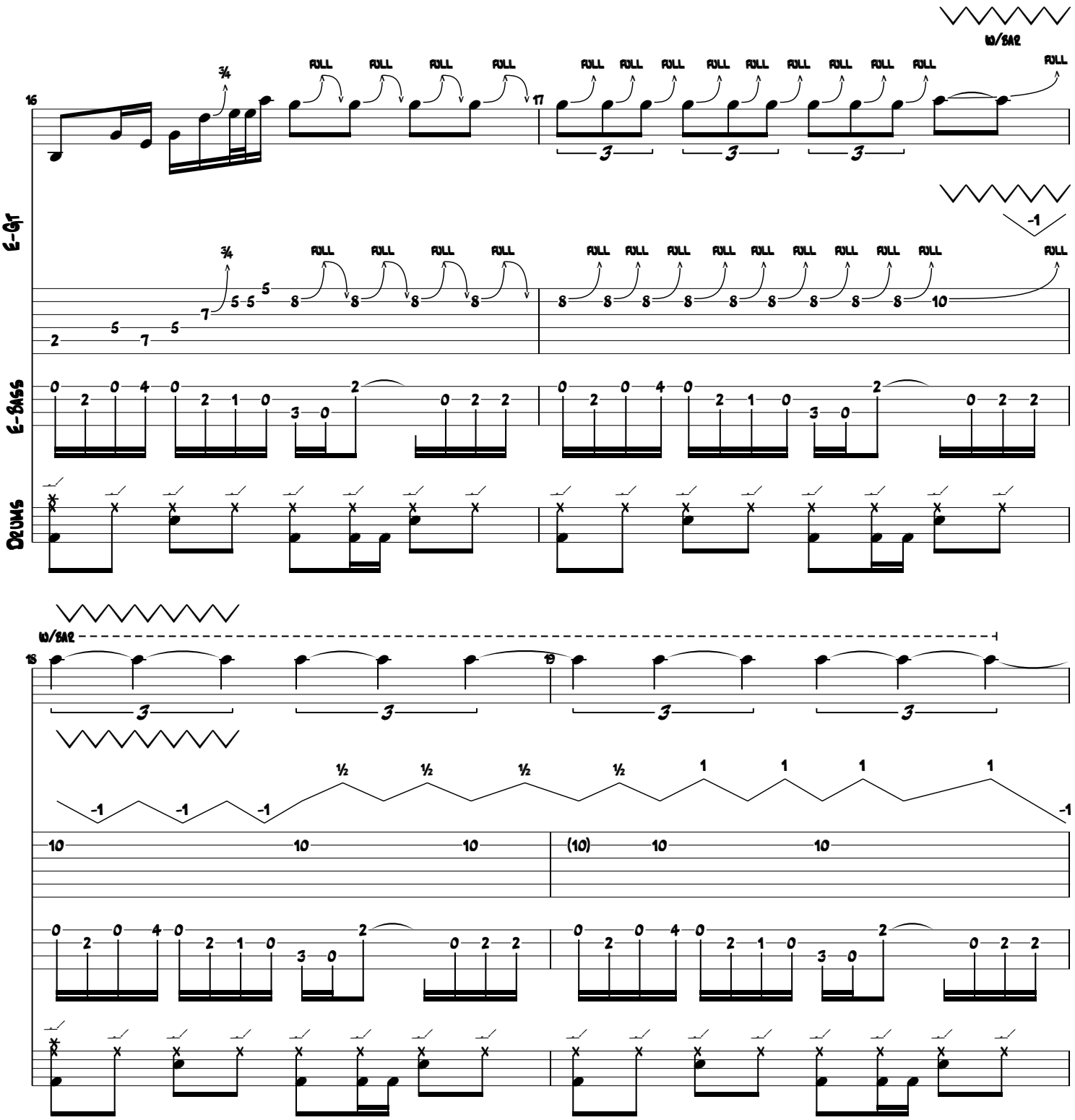
w/bar
16
17
E-Gt
E-Bass
Drums
w/bar
18
19

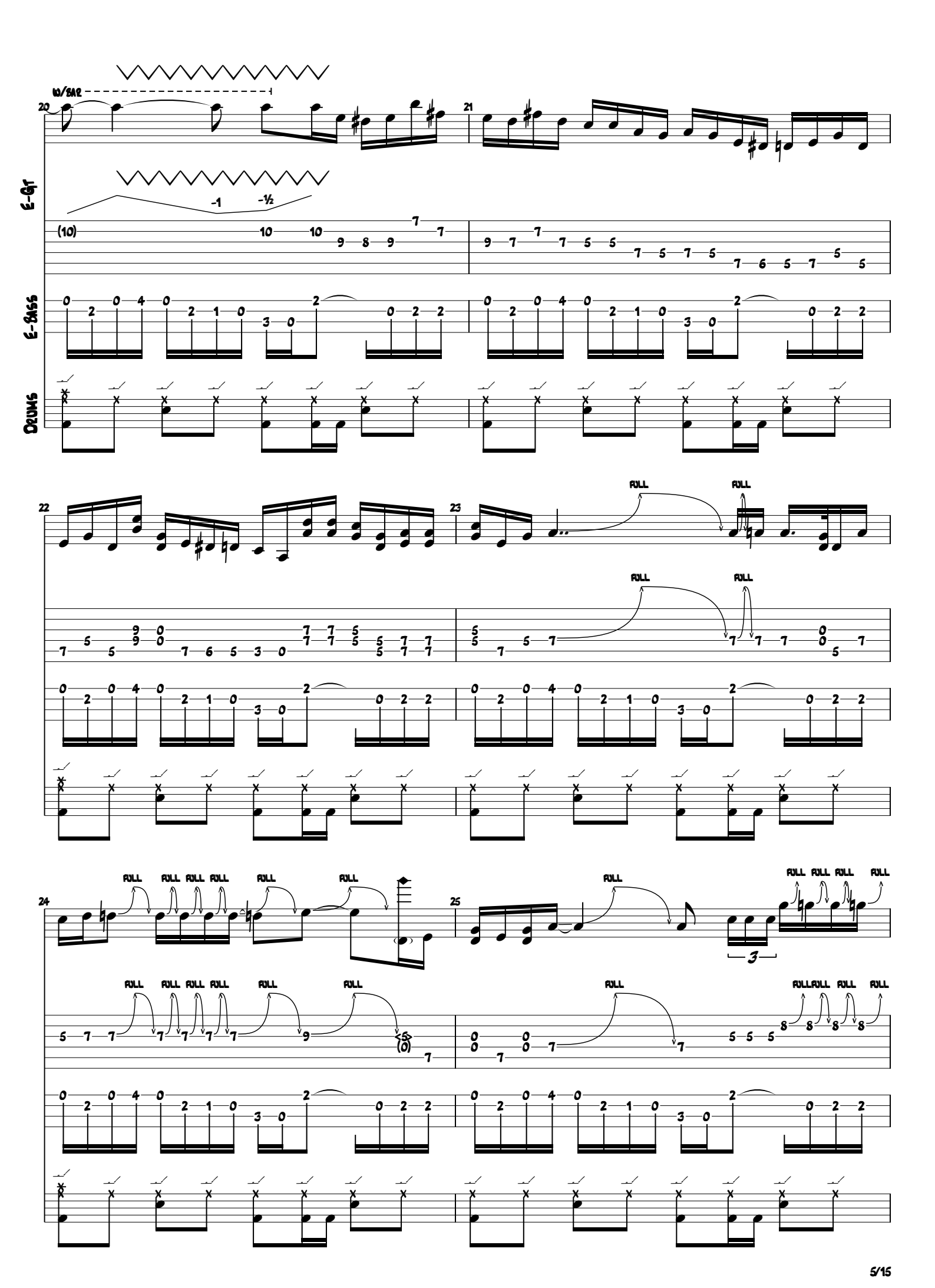
10/BAR
20
21
E-Gt
-1
-½
E-Bass
Drums
22
23
FULL
24
25
3

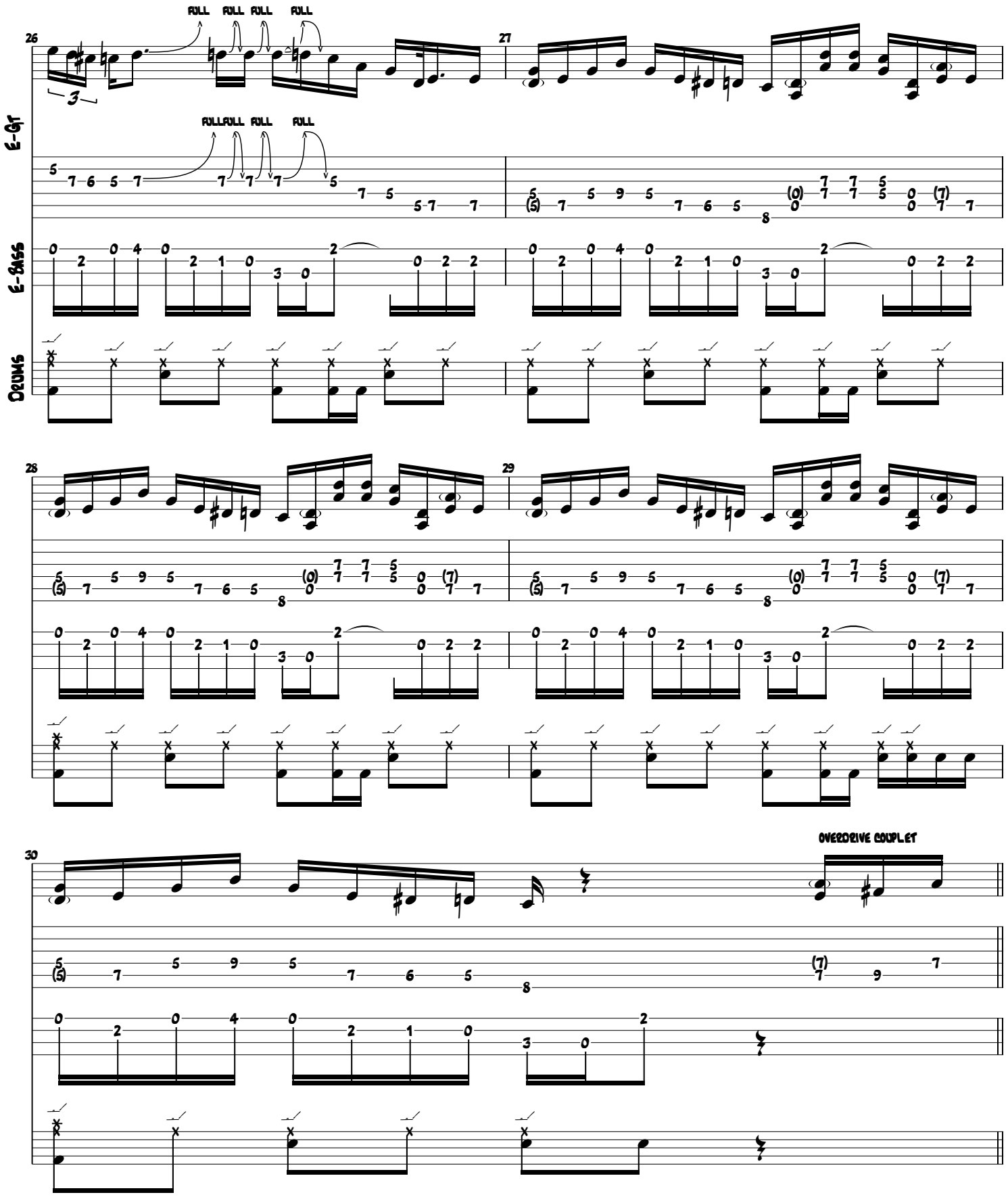
26
27
28
29
30
E-Gt
E-Bass
Drums
FULL FULL FULL FULL
FULLFULL FULL FULL
OVERDRIVE COUPLET

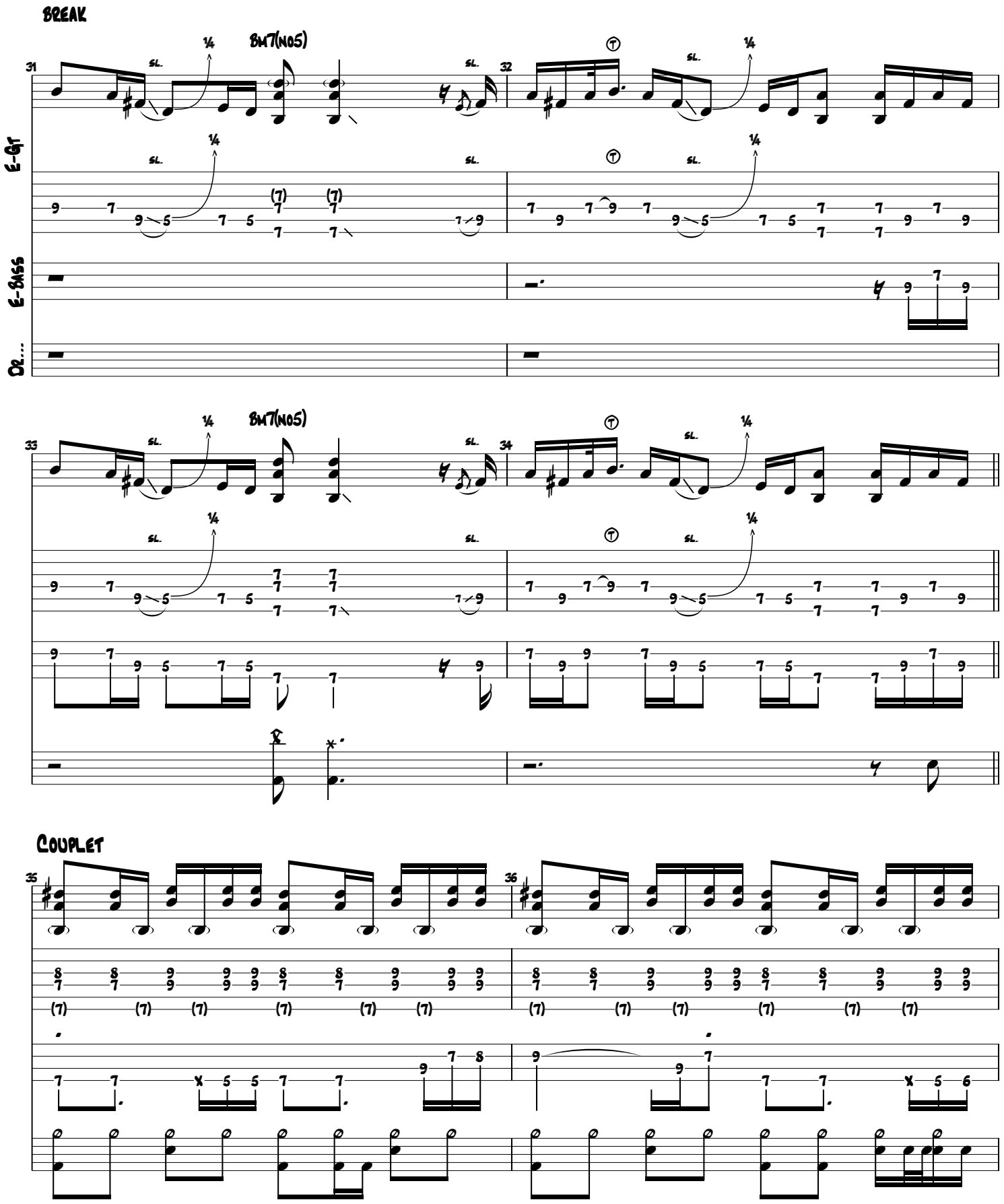
BREAK
BM7(NO5)
E-Gt
E-Bass
Dr...
COUPLET

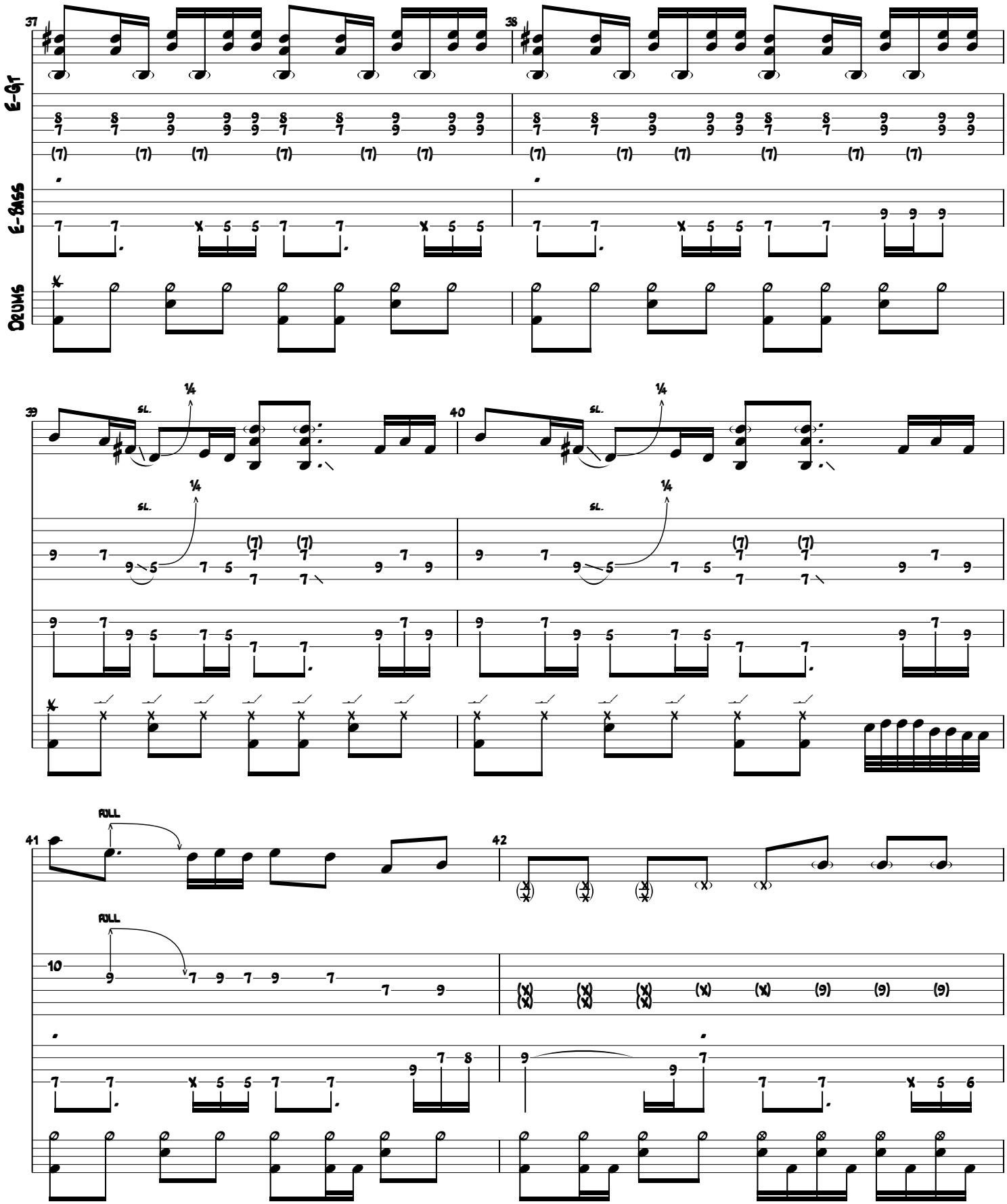
E-Gt
E-Bass
Drums
37
38
39
40
41
42
SL.
1/4
FULL

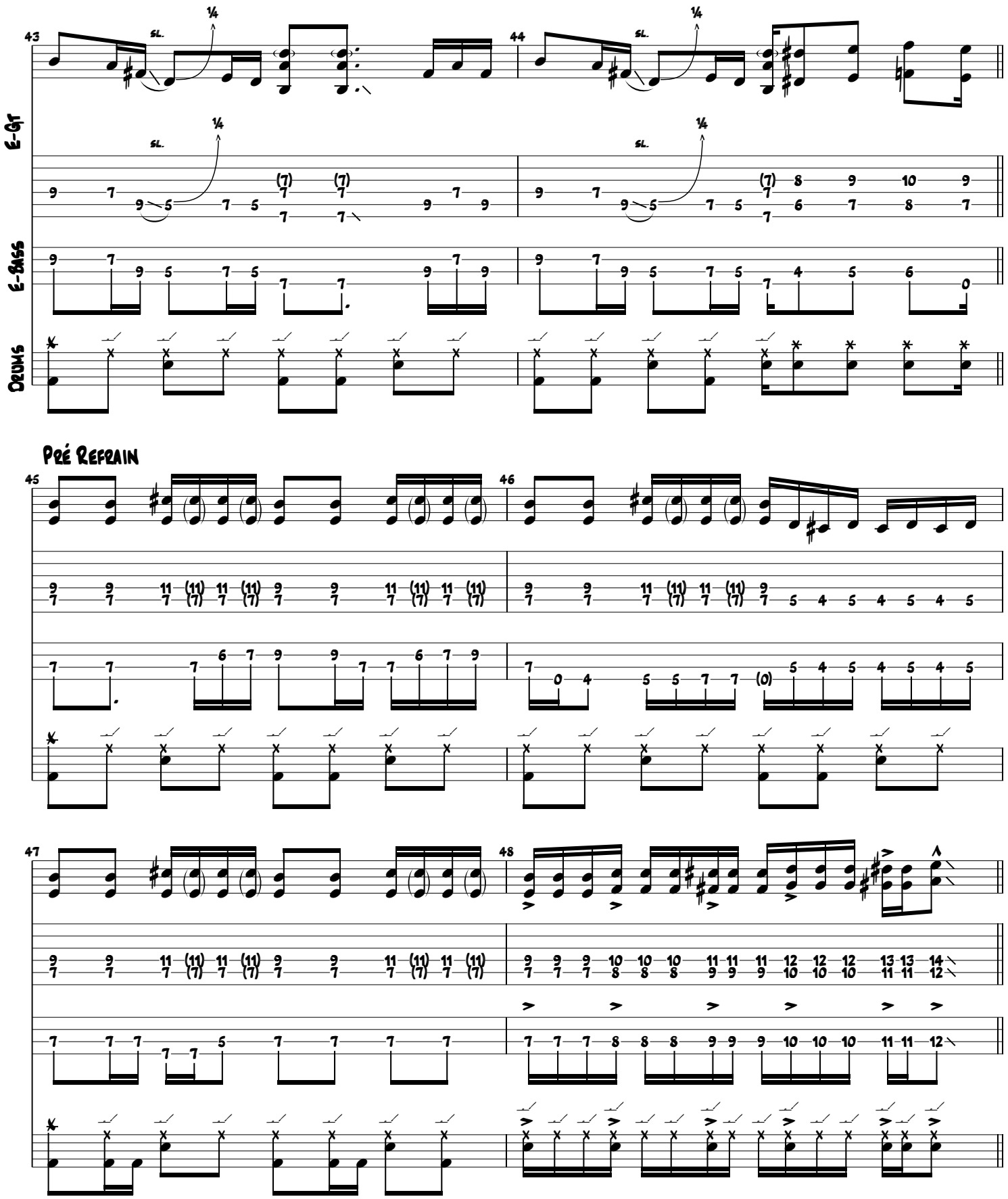
E-Gt
E-Bass
Drums
Pré Refrain

Break

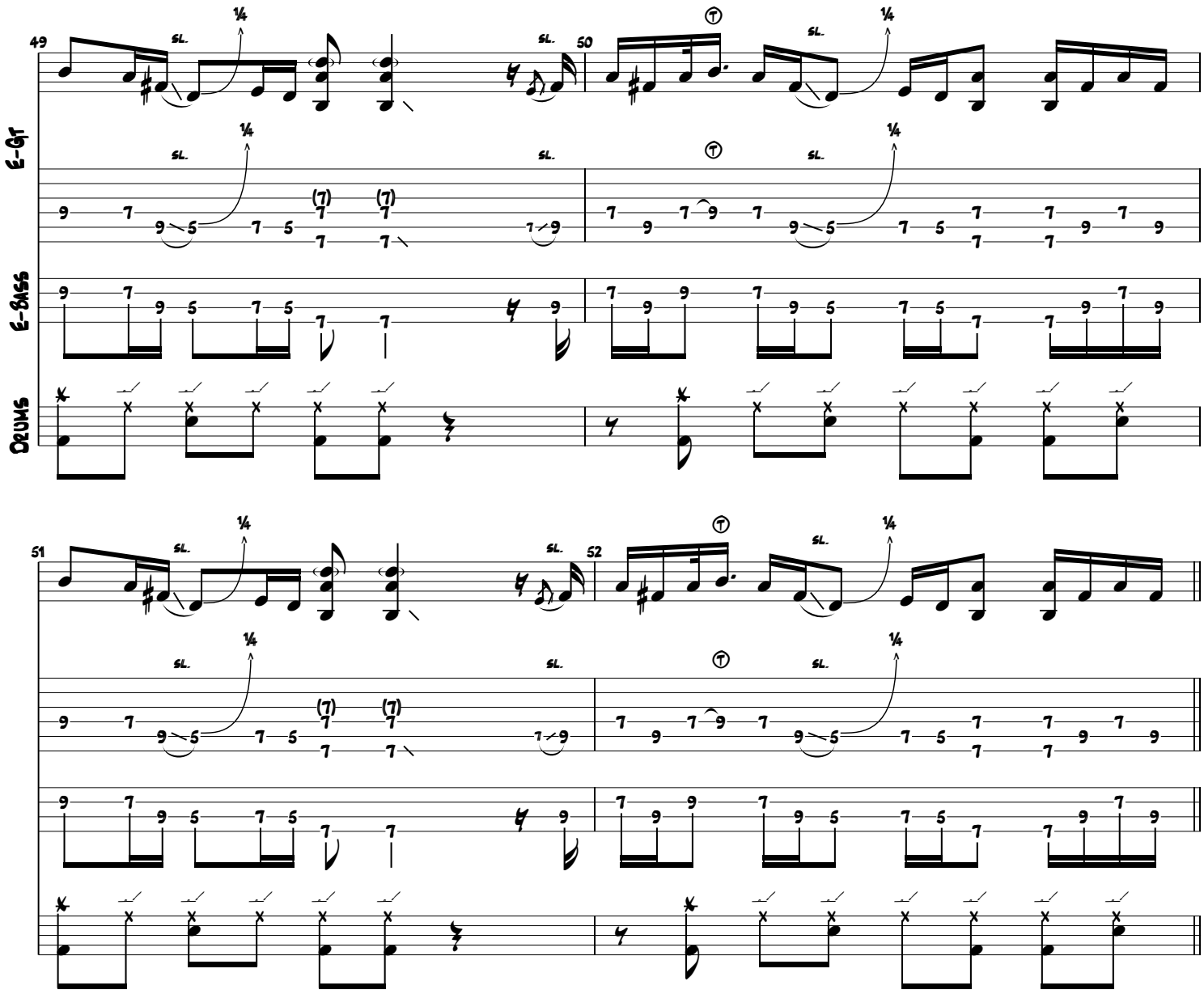

Refrain

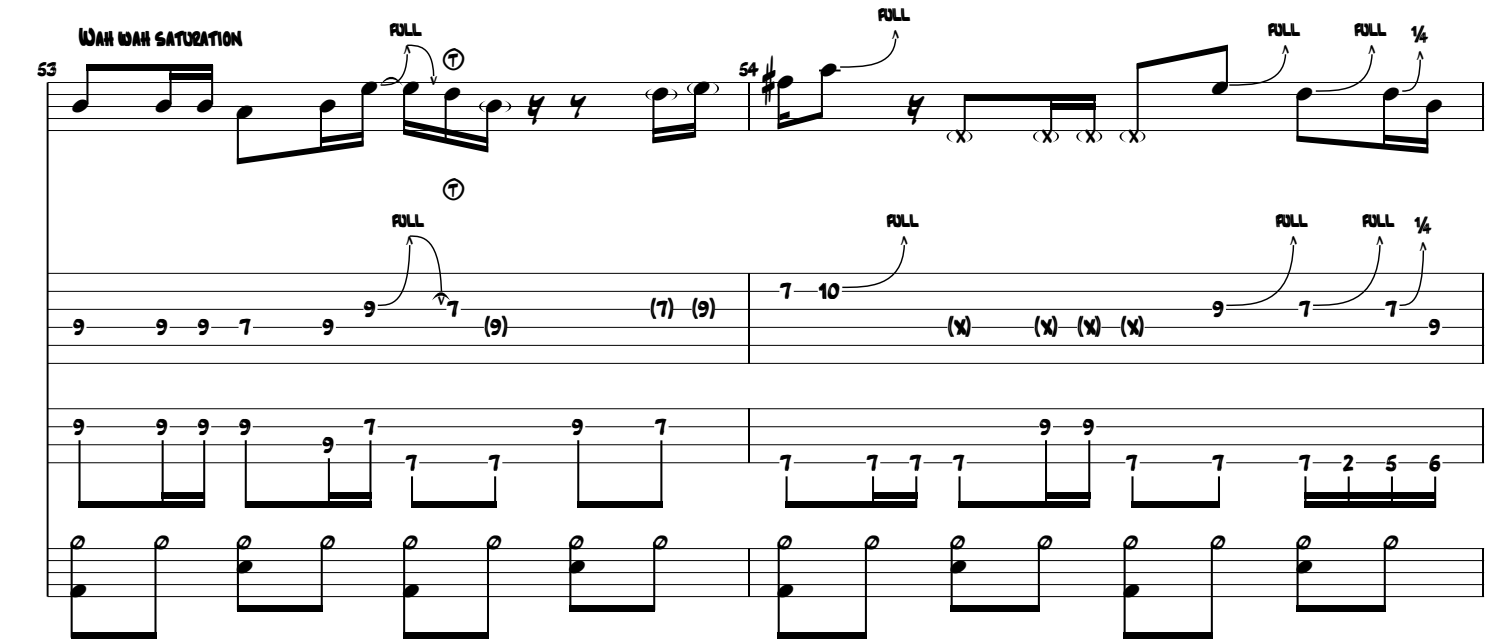

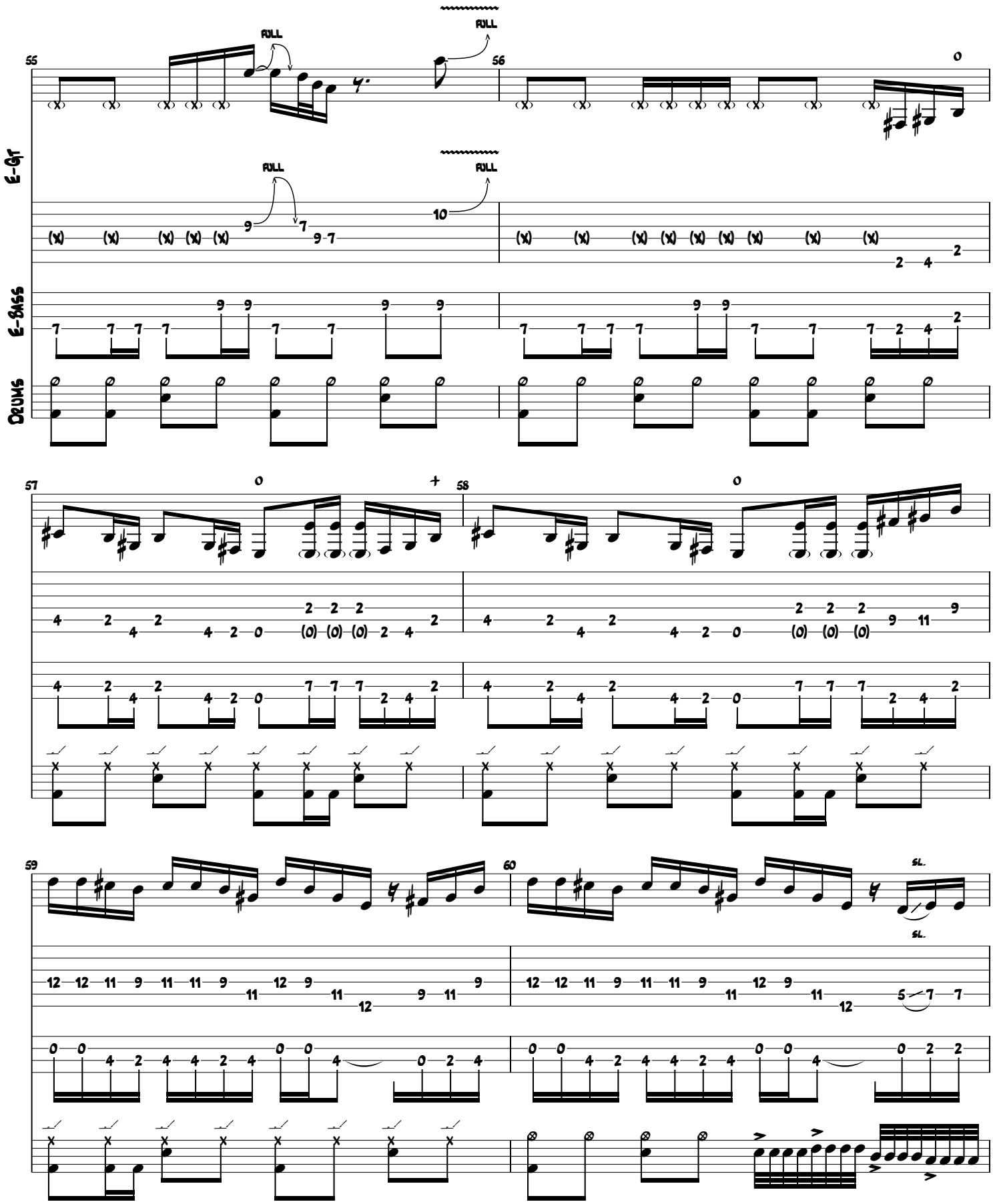
E-Gt
E-Bass
Drums
55
56
57
58
59
60
FULL
FULL
FULL
FULL
SL.
SL.

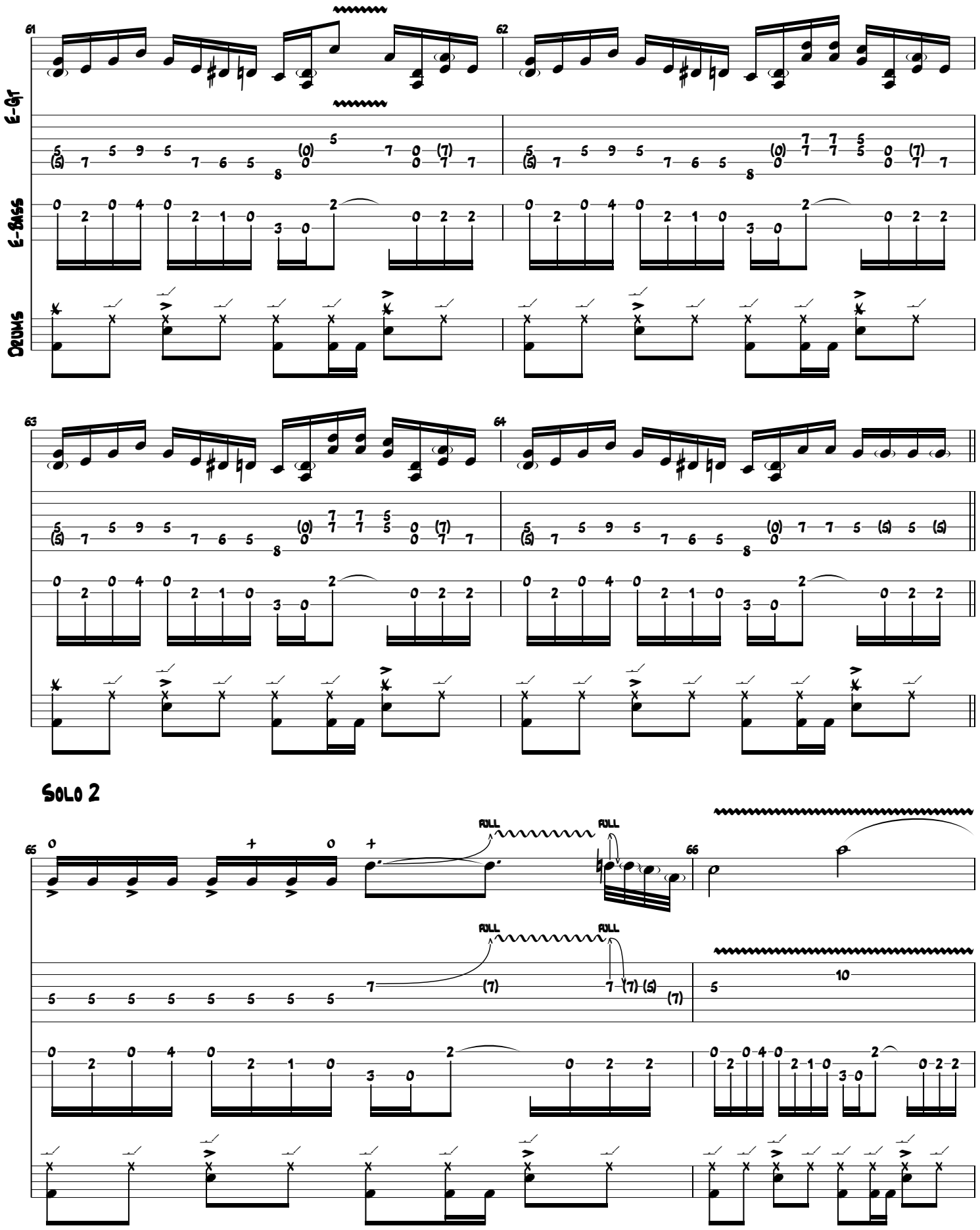
E-Gtr
E-Bass
Drums
Solo 2
Full
Full
Full
Full

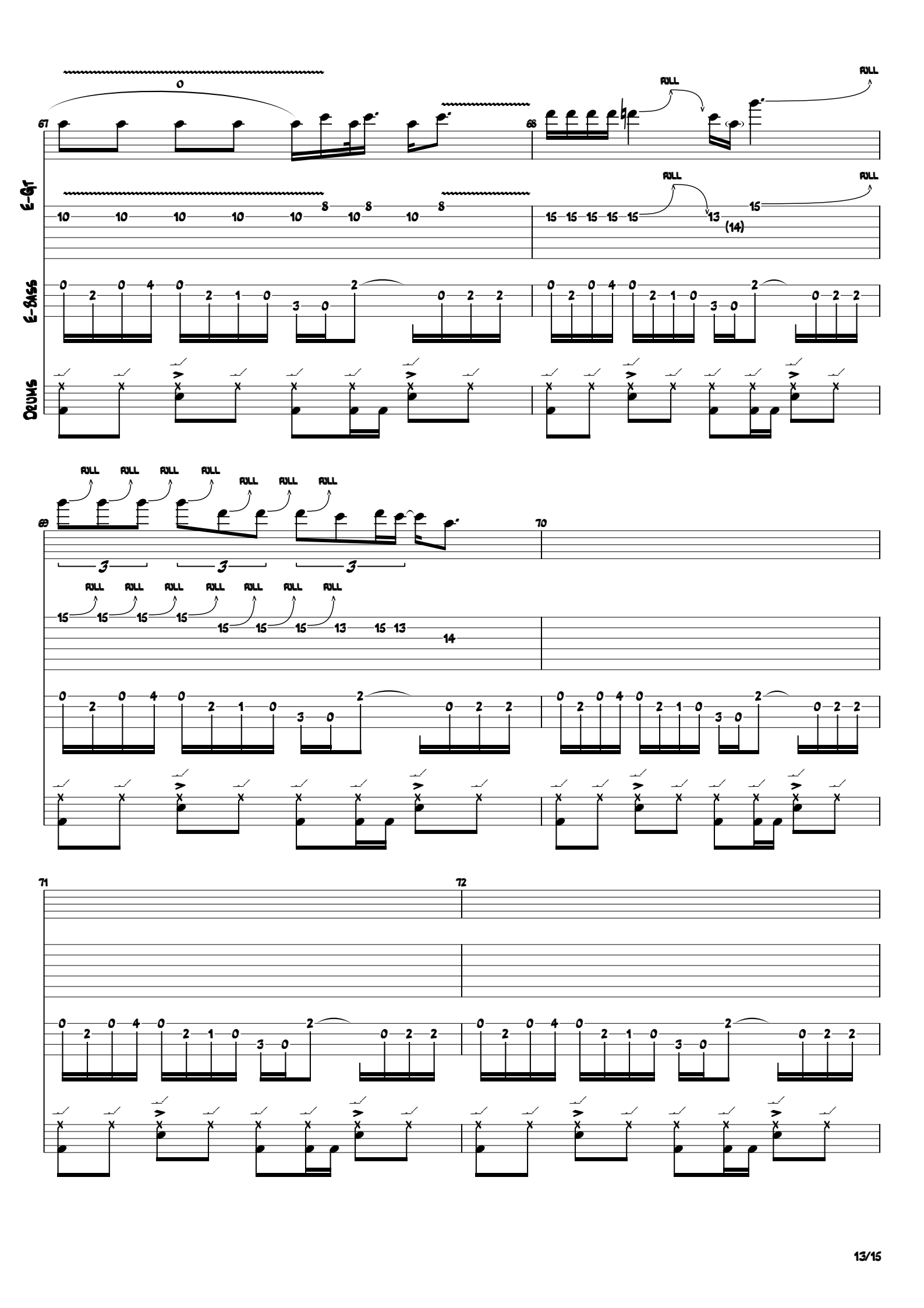
E-Gt
E-Bass
Drums
67
68
69
70
71
72
FULL
(14)

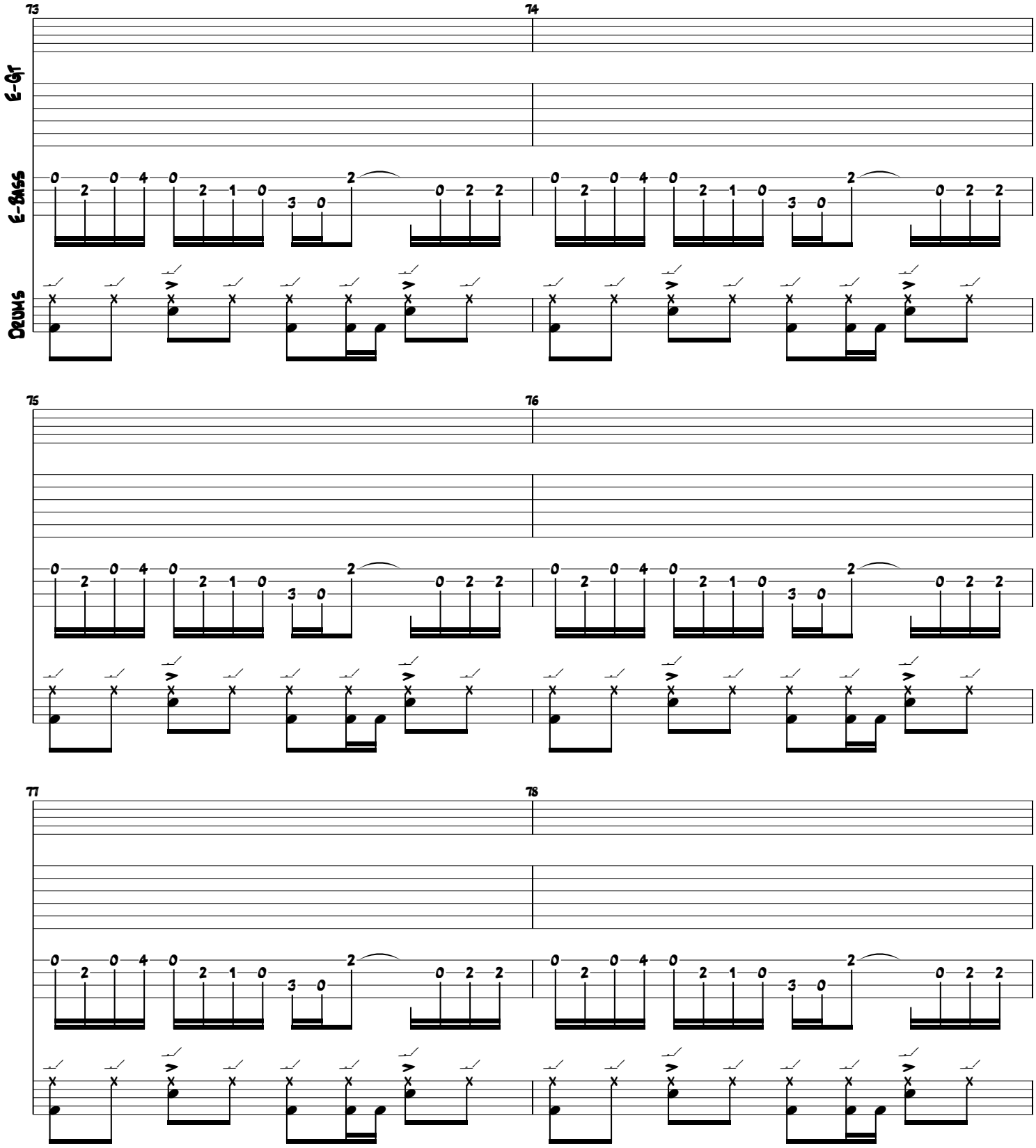
73
74
E-Gt
E-Bass
Drums
0 0 4 0 2
2 2 1 0
3 0
0 2 2
75
76
77
78

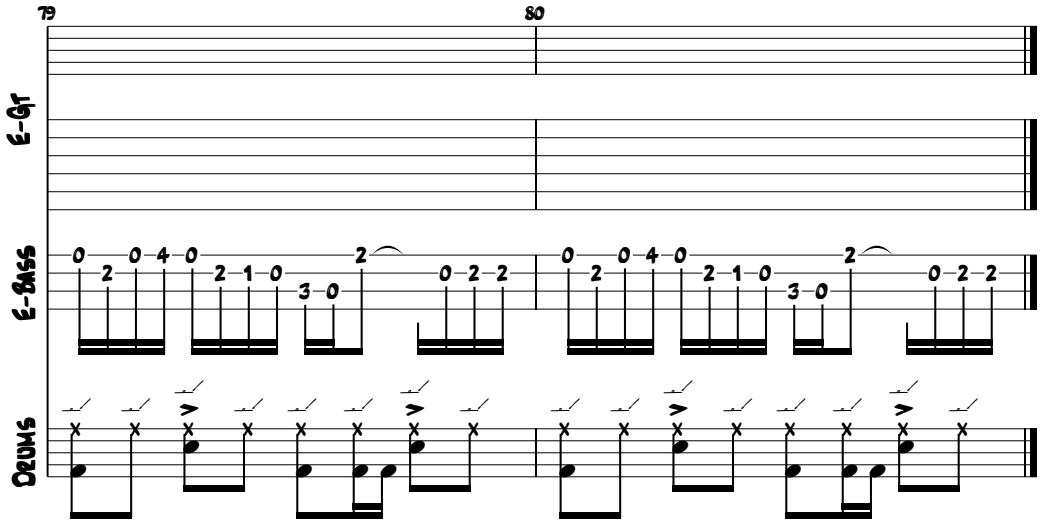
79
80
E-Gt
E-Bass
Drums